

HO BEER DISTRIBUTOR WHSE

AL MAYO DBA

PEARL BEER

FREEPORT, TEXAS

BY JIM WILLIAMS

Freeport, Texas 1926 Sanborn Map Company

The beer
warehouse
has not been
built yet.

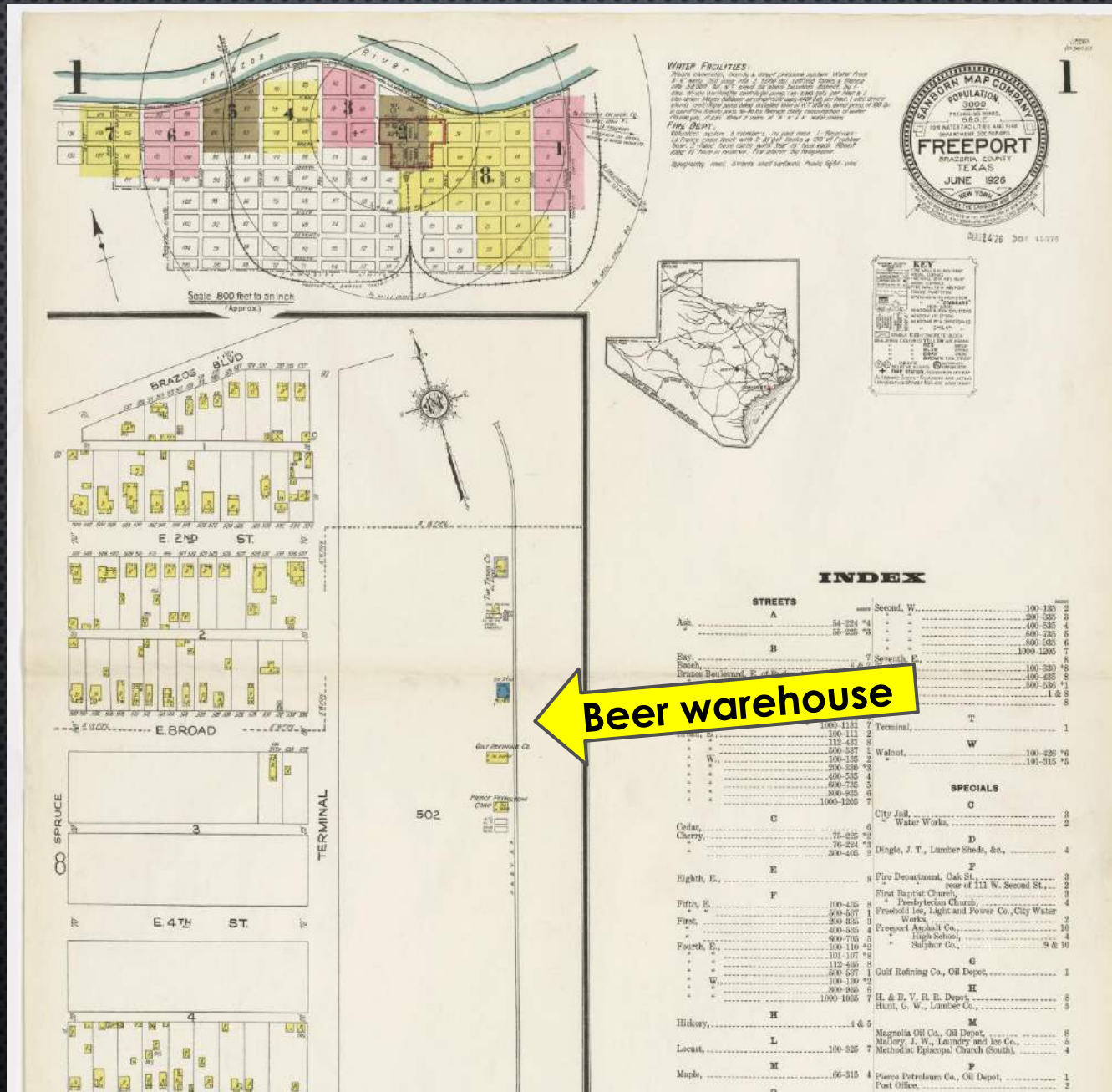

Freeport,
Texas

Photo from
Dan Kesner



Freeport,
Texas 1995 by
Google Earth

The beer
warehouse
has been
removed by
the time this
photo was
taken.

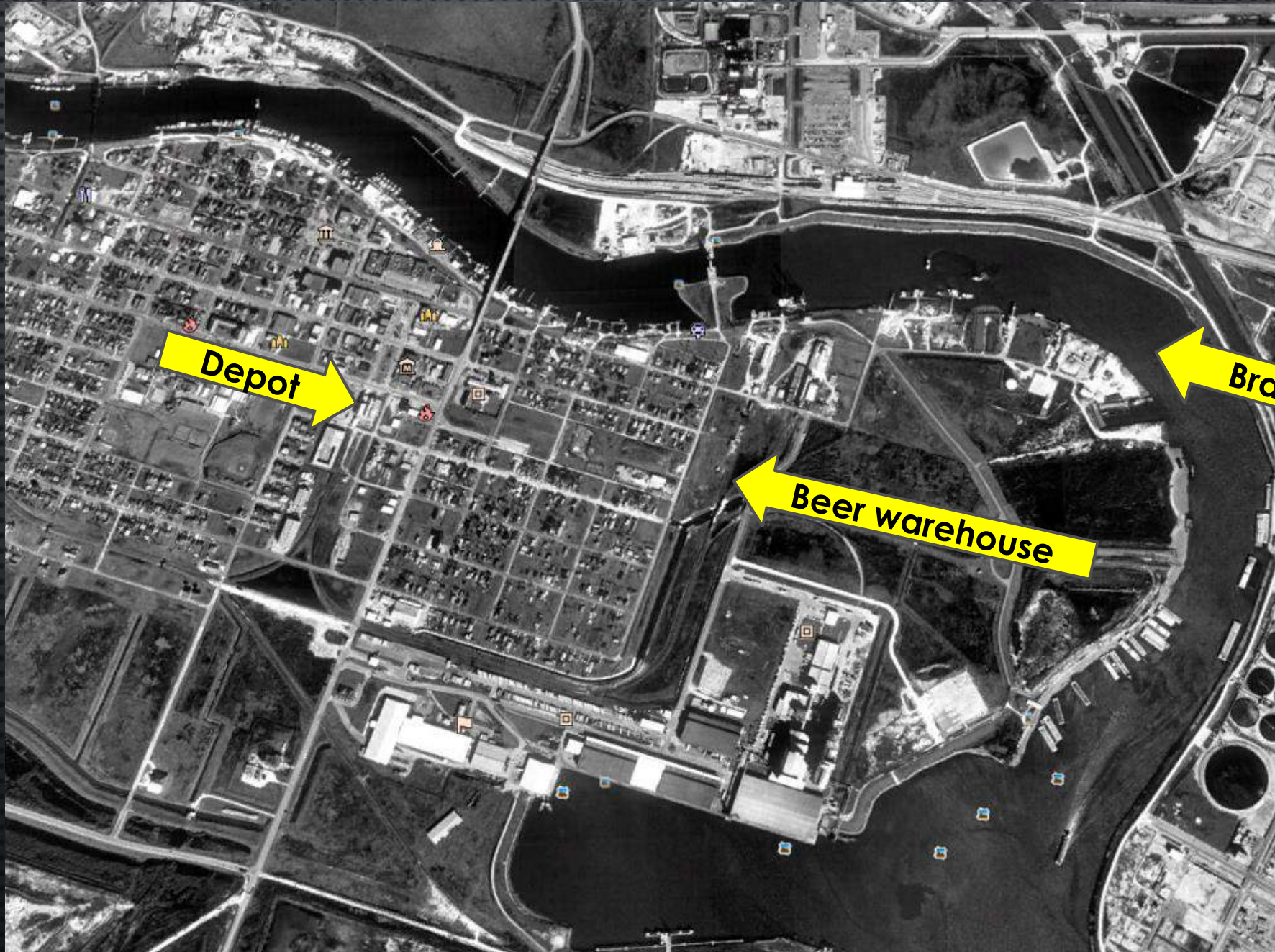

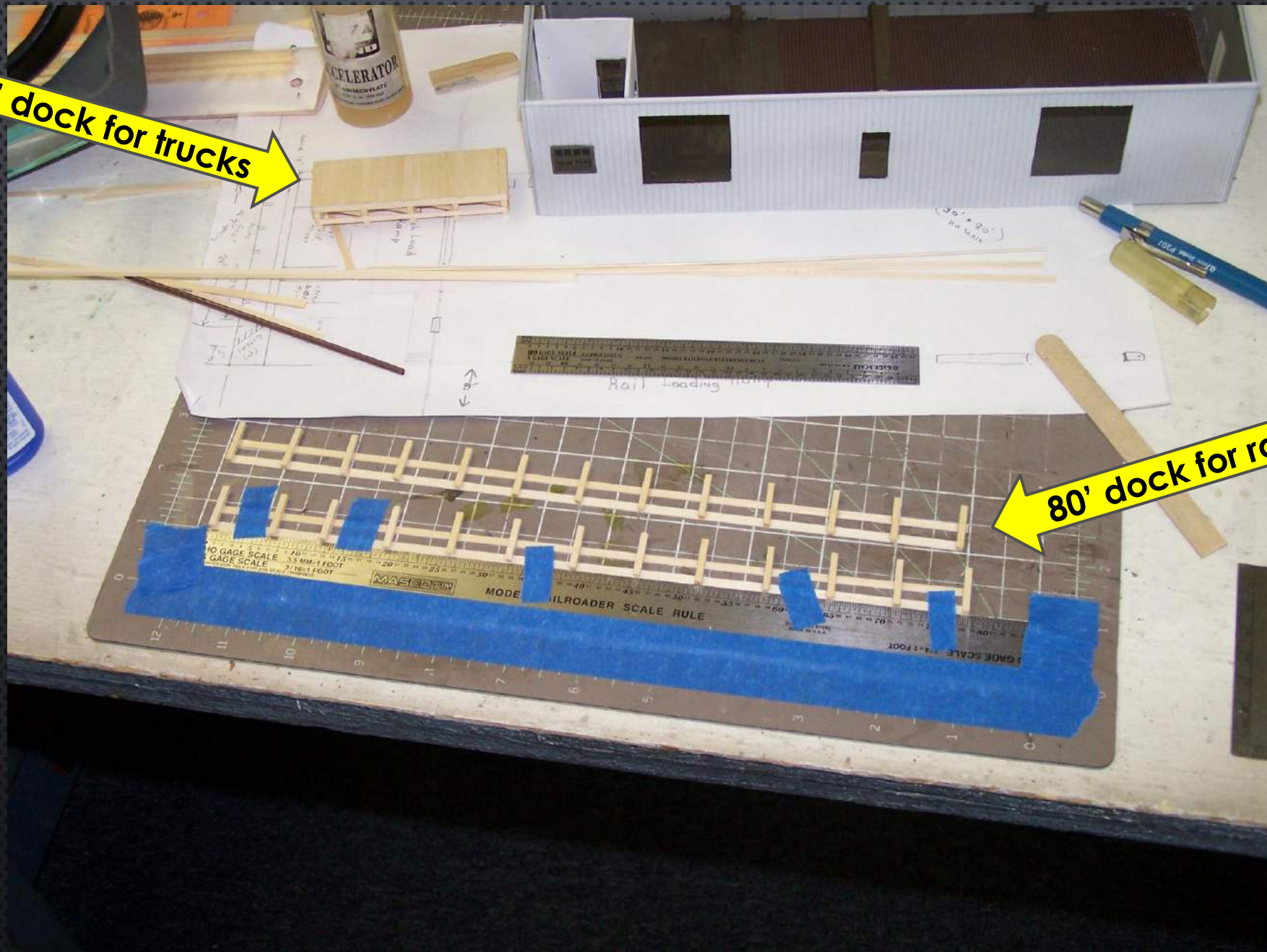

20' dock for trucks

80' dock for rail freight

Scratch built 30x80' steel warehouse with rail freight platform and a truck loading platform.

80' x 8'
loading dock
under
construction.

2"x12" floor
joists, 8x8
posts

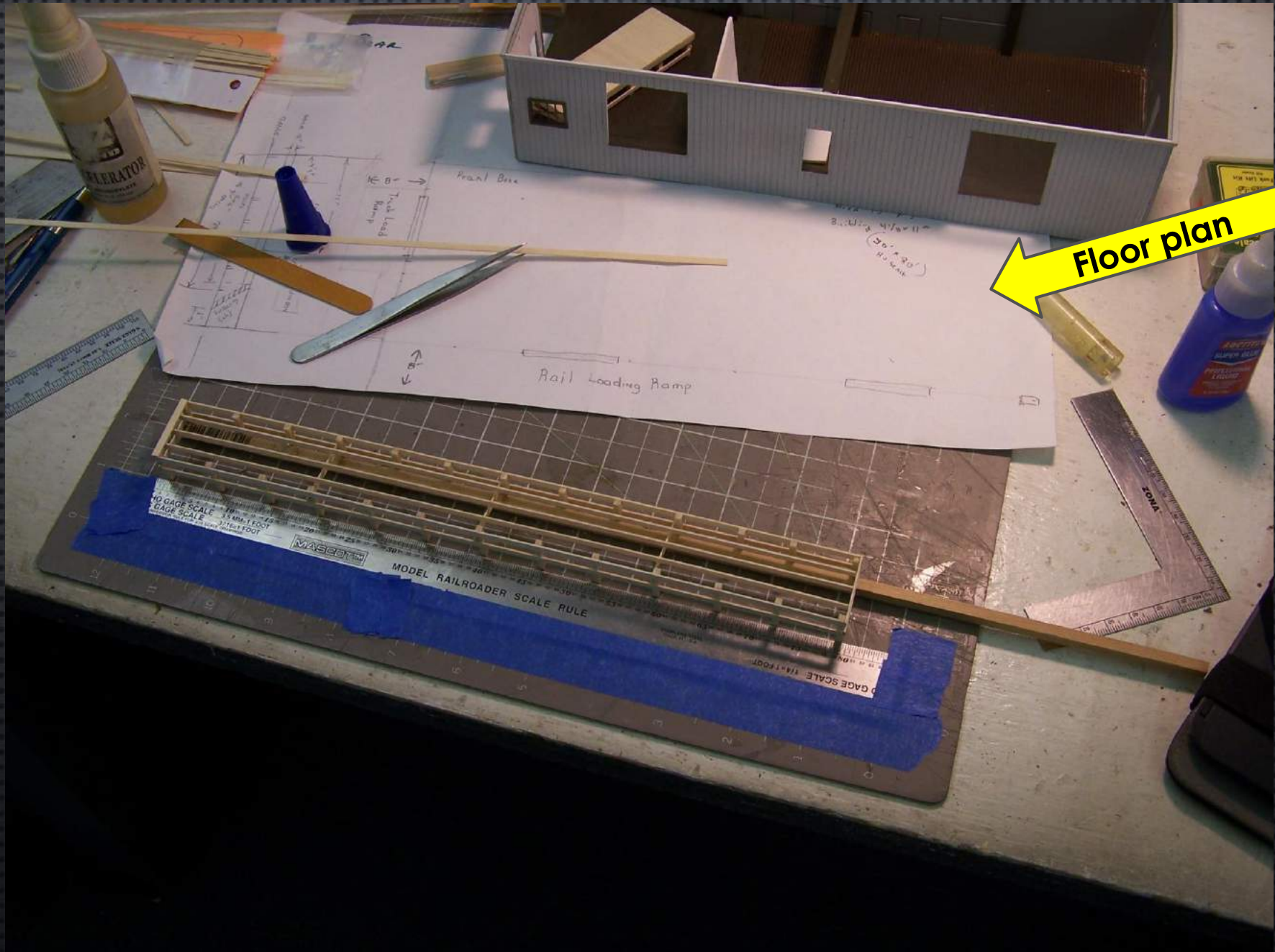

2x10 decking
being added.

Note the
temporary
brace to
maintain
alignment.

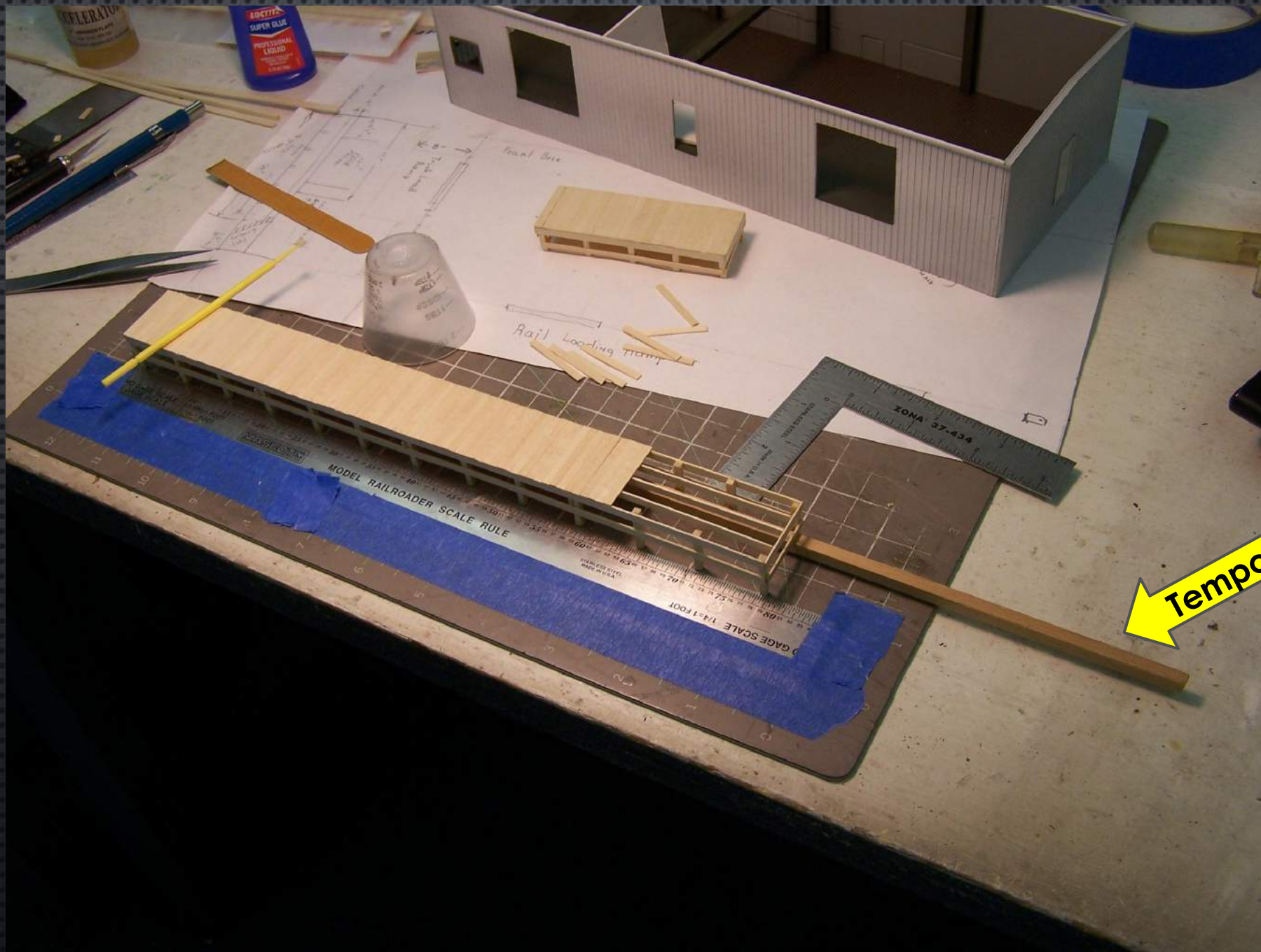

Temporary brace

Beginning of foundation for scene using sand; start with the building foot print.

Want this area to be flat for even contact between building and ground.



Once the glue has dried (24 hours) and the forms removed, the surface is sanded smooth.



Next is the area under the platforms, and around the rear and sides of the building.



This additional area is sanded smooth after the glue dried (24 hours).



Added sand
around the
building
and add
some
ballast
between rail
and dock.

Loading
dock has
been
weathered.



**Add grass
and dirt
around
building
and loading
docks.**



LED lights have been added to the underside of the room to illuminate the office and storage areas.

Note the use of ribbon bus wire.

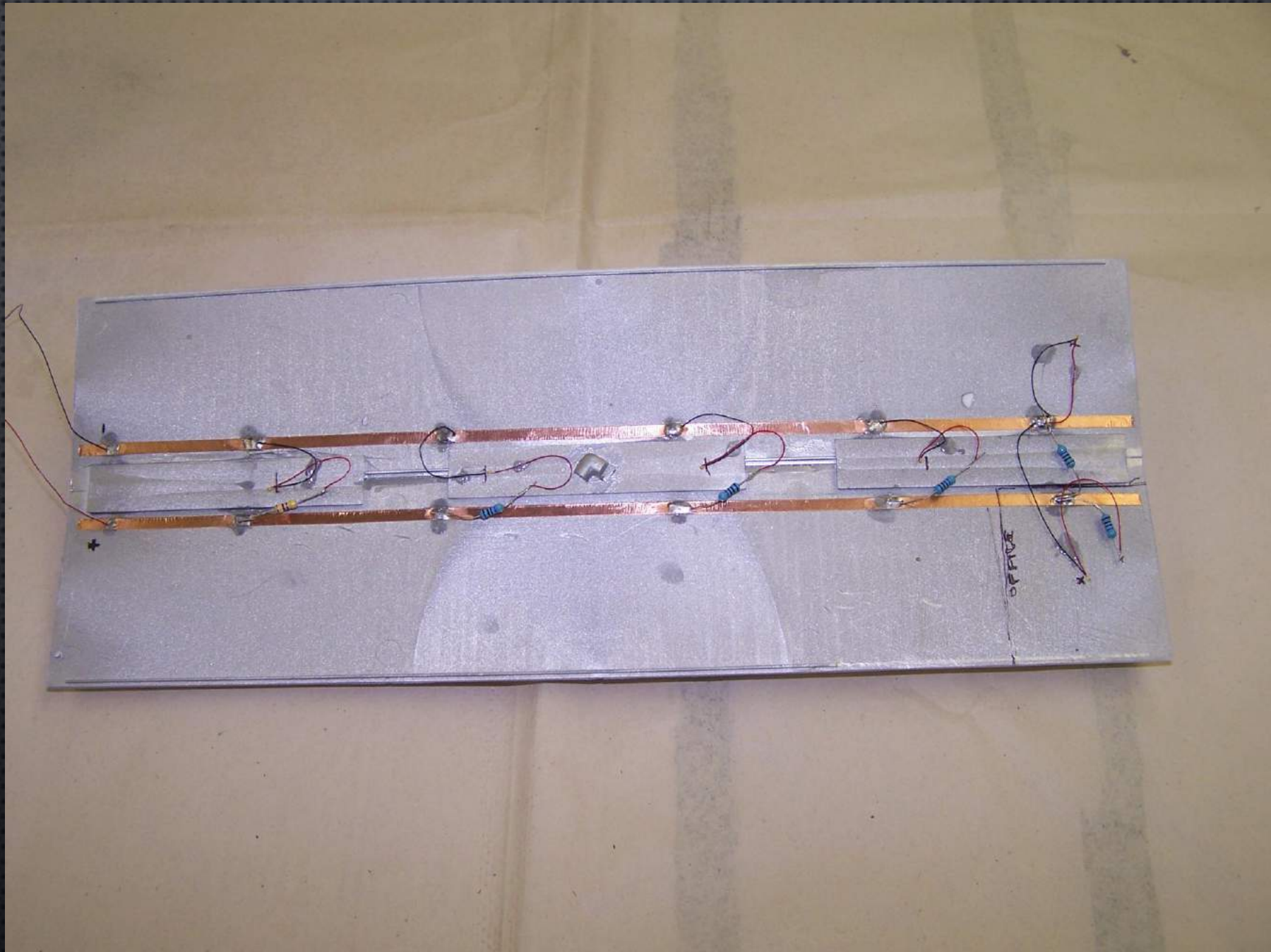

Typical
SMD-LED
light
installation.

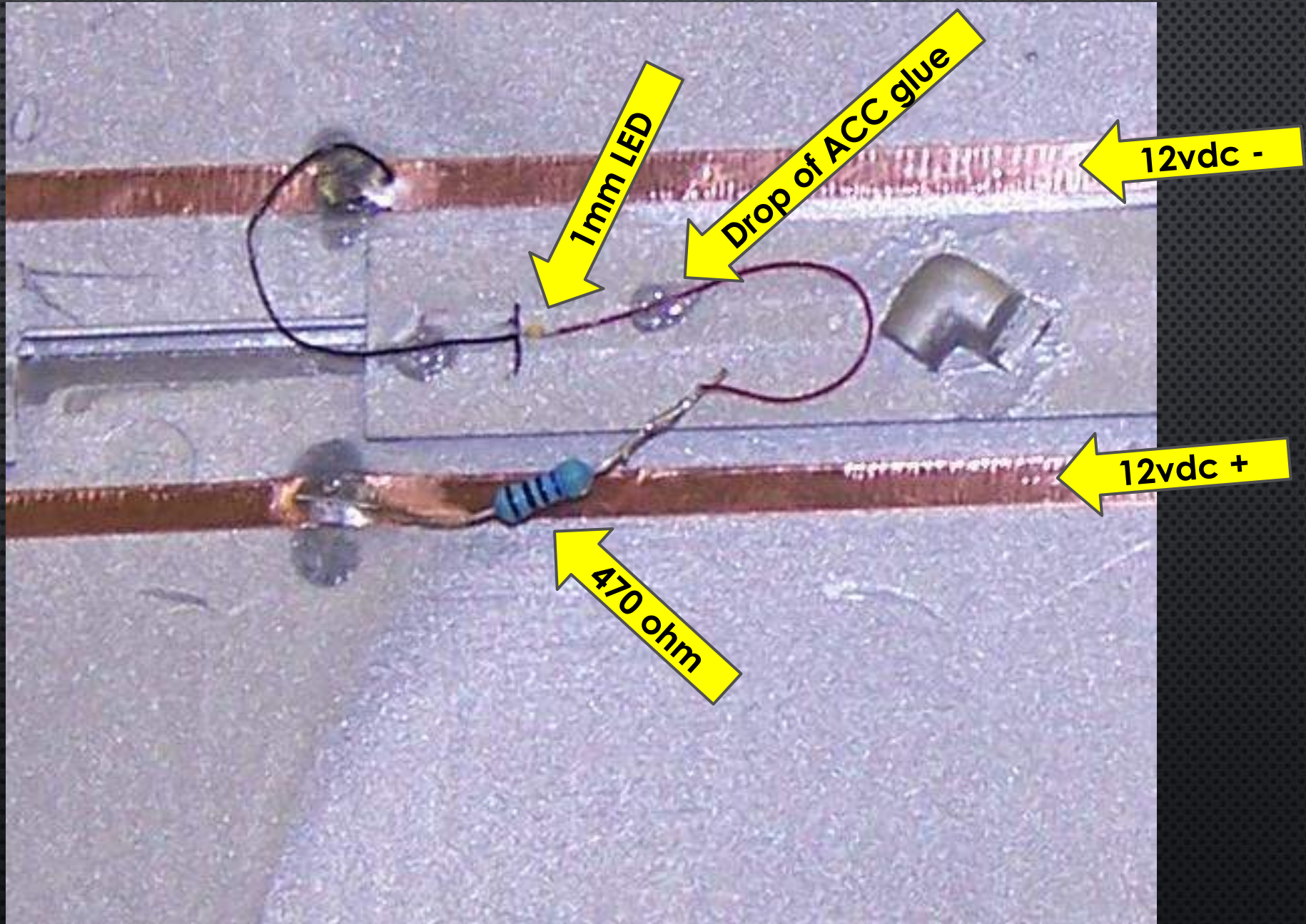

Details of wiring to LED lights over entry doors.

Note the rail platform is 2' higher than the building floor, hence the ramp.

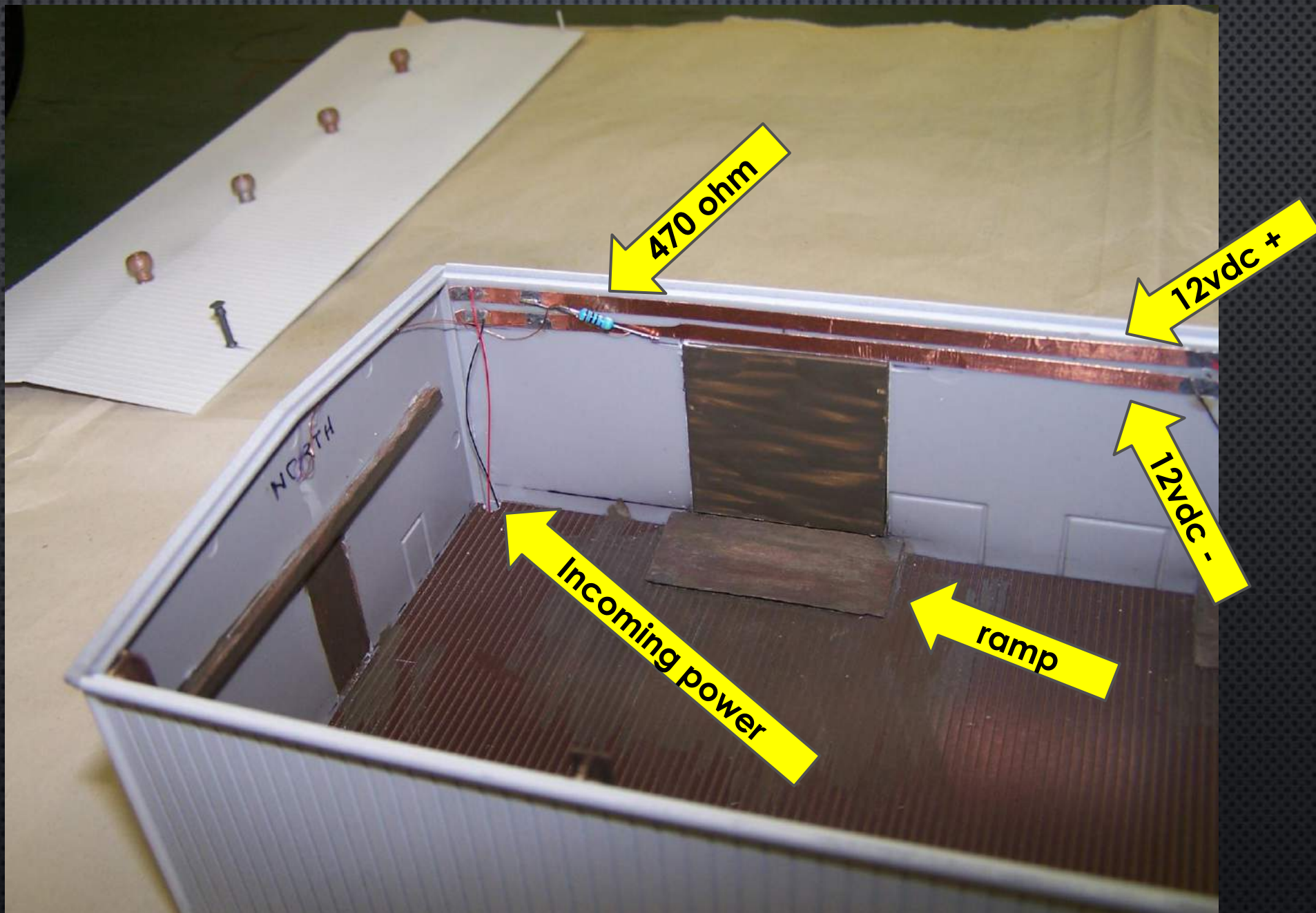

Just before
the roof was
attached.

A restroom
in the lower
right corner
was added
after this
photo was
taken.

Note the
underside of
the roof was
blackened.

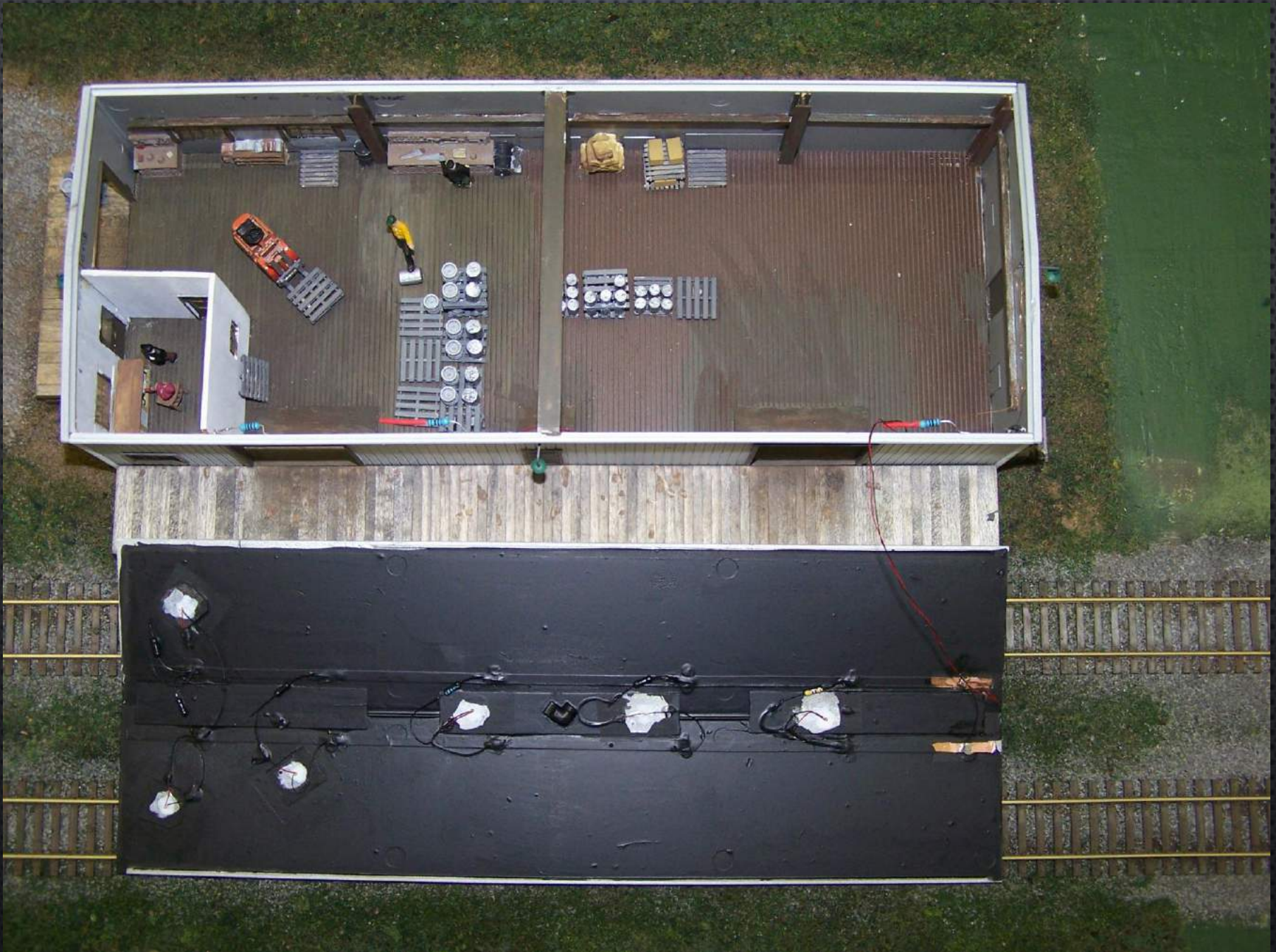

Weeds, and final landscaping have been added.

Building sign added.

3D printed beer kegs have arrived.

